

DEPARTMENT OF  
**CITY PLANNING**  
200 N. SPRING STREET, ROOM 532  
LOS ANGELES, CA 90012-4801

CULTURAL HERITAGE COMMISSION

RICHARD BARRON  
PRESIDENT

GAIL KENNARD  
VICE PRESIDENT  
PILAR BUELNA  
DIANE KANNER  
BARRY A MILOFSKY

ROCKY WILES  
COMMISSION OFFICE MANAGER  
(213) 978-1300

**CITY OF LOS ANGELES**  
CALIFORNIA



ERIC GARCETTI  
MAYOR

**EXECUTIVE OFFICES**

VINCENT P. BERTONI, AICP  
DIRECTOR  
(213) 978-1271

KEVIN J. KELLER, AICP  
EXECUTIVE OFFICER  
(213) 978-1272

LISA M. WEBBER, AICP  
DEPUTY DIRECTOR  
(213) 978-1274

<http://planning.lacity.org>

June 6, 2018

Joe Salem (O/A)  
20555 Superior Street  
Chatsworth, CA 91311

Case: TT- 72725-CN-1A  
Related Case: DIR-2014-2411-SPP  
Council District No.: 2  
Site Address: 5258 N. Hermitage Avenue  
Community Plan: North Hollywood –Valley Village  
Legal Description: Lot 39, Tract 9237  
Zone: [Q]R3-1

Thomas Iacobellis (R)  
Iacobellis & Associates  
11145 Tampa Avenue, Suite 15-B  
Northridge, CA 91326

**EXTENSION OF TIME**

On September 4, 2015 the City Council sustained the South Valley Area Planning Commission decision to conditionally approved TT-72726-CN. Therefore, in accordance with the provisions of Section 6645.6 (e), Article 2 Chapter 3 of the California Government Code, and Section 17.07 A.1 and 17.56 A.1 of the Los Angeles Municipal Code, the Deputy Advisory Agency granted a 6 year extension from the decision date for the recording of the final map for TT-72725-CN.

Pursuant to AB 116, all maps are automatically granted an additional two years as long as those maps approved after January 1, 2000 and has not expired on or before July 11, 2013.

Therefore, the new expiration date for the subject map is September 3, 2026, and no further extension of time to record a final map can be granted.

VINCENT P. BERTONI, AICP  
Director of Planning

NOTE: IF THERE IS A RELATED CASE WITH  
YOUR TRACT/ PARCEL, THIS EXTENSION  
WILL NOT EXTEND THE RELATED CASE  
APPROVAL.

Sarah Housnell  
Deputy Advisory Agency  
VPB:SH:HA: RL  
cc: Councilmember Paul Krekorian

DEPARTMENT OF  
**CITY PLANNING**  
200 N. SPRING STREET, ROOM 525  
LOS ANGELES, CA 90012-4801  
**AND**  
6262 VAN NUYS BLVD., SUITE 351  
VAN NUYS, CA 91401  
CITY PLANNING COMMISSION

DAVID H. J. AMBROZ  
PRESIDENT

RENEE DAKE WILSON  
VICE-PRESIDENT

ROBERT L. AHN  
MARIA CABILDO  
CAROLINE CHOE  
RICHARD KATZ  
JOHN W. MACK  
DANA M. PERLMAN  
MARTA SEGURA

JAMES K. WILLIAMS  
COMMISSION EXECUTIVE ASSISTANT II  
(213) 978-1300

# CITY OF LOS ANGELES CALIFORNIA



ERIC GARCETTI  
MAYOR

## EXECUTIVE OFFICES

MICHAEL J. LOGRANDE  
DIRECTOR  
(213) 978-1271

LISA M. WEBBER, AICP  
DEPUTY DIRECTOR  
(213) 978-1274

JAN ZATORSKI  
DEPUTY DIRECTOR  
(213) 978-1273

FAX: (213) 978-1275

INFORMATION  
[www.planning.lacity.org](http://www.planning.lacity.org)

Decision Date: June 12, 2015

Appeal End Date: June 22, 2015

Joe Salem (O/A)  
20555 Superior Street  
Chatsworth CA 91311

Thomas Iacobellis (R)  
Iacobellis & Associates  
11145 Tampa Avenue, Suite 15-B  
Northridge, CA 91326

RE: Tentative Tract No. 72725-CN  
Related Case: DIR-2014-2411-SPP  
5258 Hermitage Avenue.  
North Hollywood-Valley Village  
Community Plan  
Zone : [Q]R3-1  
D.M. :171-B-165  
C.D. : 2  
CEQA : ENV-2014-2510-MND  
Legal Description: Lot 39, Tract 9237

In accordance with provisions of Section 17.03 of the Los Angeles Municipal Code (LAMC), **the Advisory Agency adopted Mitigated Negative Declaration ENV-2014-2510-MND as the environmental clearance and approved Tentative Tract No. 72725-CN composed of one lot to develop five new condominium units as shown on map stamp-dated September 4, 2014 in the North Hollywood-Valley Village Community Plan.** This unit density is based on the [Q]R3-1 Zone. (The subdivider is hereby advised that the LAMC may not permit this maximum approved density. Therefore, verification should be obtained from the Department of Building and Safety which will legally interpret the Zoning code as it applies to this particular property.) For an appointment with the Advisory Agency or a City Planner call (818) 374-9903. The Advisory Agency's approval is subject to the following conditions:

**NOTE** on clearing conditions: When two or more **agencies** must clear a condition, subdivider should follow the sequence indicated in the condition. For the benefit of the applicant, subdivider shall maintain record of all conditions cleared, including all material supporting clearances and be prepared to present copies of the clearances to each reviewing agency as may be required by its staff at the time of its review.

**BUREAU OF ENGINEERING - SPECIFIC CONDITIONS**

1. That a 15-foot radius property line return be dedicated at the intersection of Hermitage Avenue and Weddington Street adjoining the tract.

**DEPARTMENT OF BUILDING AND SAFETY, ZONING DIVISION**

2. That prior to recordation of the final map, the Department of Building and Safety, Zoning Division shall certify that no Building or Zoning Code violations exist on the subject site. In addition, the following items shall be satisfied:
  - a. Obtain permits for the demolition or removal of all existing structures on the site. Accessory structures and uses are not permitted to remain on lots without a main structure or use. Provide copies of the demolition permits and signed inspection cards to show completion of the demolition work prior to obtaining the Zoning clearance.
  - b. Provide a copy of DIR case DIR-2014-2511-SPP. Show compliance with all the conditions/requirements of the DIR case as applicable.
  - c. Show all street dedication as required by Bureau of Engineering and provide net lot area after all dedication. "Area" requirements shall be re-checked as per net lot area after street dedication. Front yard requirement shall be required to comply with current code as measured from new property lines after dedication.

**Notes:**

Any proposed structures or uses on the site have not been checked for and shall comply with Building and Zoning Code requirements. Plan check will be required before any construction, occupancy or change of use.

An appointment is required for the issuance of a clearance letter from the Department of Building and Safety. The applicant is asked to contact Laura Duong at (213) 482-0434 to schedule an appointment.

**DEPARTMENT OF TRANSPORTATION**

3. That prior to recordation of the final map, satisfactory arrangements shall be made with the Department of Transportation to assure:
  - a. That the project be subject to any recommendations from the Department of Transportation.

**FIRE DEPARTMENT**

4. That prior to the recordation of the final map, a suitable arrangement shall be made satisfactory to the Fire Department, binding the subdivider and all successors to the following:

- a. Submittal of a plot plan for approval by the Fire Department either prior to the recordation of a final map or the approval of a building permit.
- b. Fire lanes, where required, shall be a minimum of 20 feet in width.
- c. Access for Fire Department apparatus and personnel to and into all structures shall be required.
- d. No building or portion of a building shall be constructed more than 150 feet from the edge of a roadway of an improved street, access road, or designated fire lane.
- e. No building or portion of a building shall be constructed more than 300 feet from an approved fire hydrant. Distance shall be computed along the path of travel.
- f. Site plans shall include all overhead utility lines adjacent to the site.
- g. Any roof elevation changes in excess of 3 feet may require the installation of ships ladders.

The applicant is further advised that all subsequent contact regarding these conditions must be with the Hydrant and Access Unit. This would include clarification, verification of condition compliance and plans or building permit applications, etc., and shall be accomplished BY APPOINTMENT ONLY, in order to assure that you receive service with a minimum amount of waiting please call (213) 482-6502. You should advise any consultant representing you of this requirement as well.

#### **DEPARTMENT OF WATER AND POWER**

5. Satisfactory arrangements shall be made with the Los Angeles Department of Water and Power (LADWP) for compliance with LADWP's Water System Rules and requirements. Upon compliance with these conditions and requirements, LADWP's Water Services Organization will forward the necessary clearances to the Bureau of Engineering. (This condition shall be deemed cleared at the time the City Engineer clears Condition No. S-1.(c).)

#### **BUREAU OF STREET LIGHTING – SPECIFIC CONDITIONS**

6. Street Lighting clearance for this Street Light Maintenance Assessment District condition is conducted at 1149 S. Broadway Suite 200. Street Lighting improvement condition clearance will be conducted at the Bureau of Engineering District office, see condition S-3. (c).

Prior to the recordation of the final map or issuance of the Certificate of Occupancy (C of O), street lighting improvement plans shall be submitted for review and the owner shall provide a good faith effort via a ballot process for the formation or

annexation of the property within the boundary of the development into a Street Lighting Maintenance Assessment District.

#### **BUREAU OF SANITATION**

7. Satisfactory arrangements shall be made with the Bureau of Sanitation, Wastewater Collection Systems Division for compliance with its sewer system review and requirements. Upon compliance with its conditions and requirements, the Bureau of Sanitation, Wastewater Collection Systems Division will forward the necessary clearances to the Bureau of Engineering. (This condition shall be deemed cleared at the time the City Engineer clears Condition No. S-1. (d).)

#### **INFORMATION TECHNOLOGY AGENCY**

8. That satisfactory arrangements be made in accordance with the requirements of the Information Technology Agency to assure that cable television facilities will be installed in the same manner as other required improvements. Refer to the Los Angeles Municipal Code (LAMC) Section 17.05-N. Written evidence of such arrangements must be submitted to the Information Technology Agency, 200 N. Main Street, Room 1255, Los Angeles, CA 90012, (213) 978-0856.

#### **DEPARTMENT OF RECREATION AND PARKS**

9. That the Quimby fee be based on the R3 Zone.

#### **DEPARTMENT OF CITY PLANNING-SITE SPECIFIC CONDITIONS**

10. Prior to the recordation of the final map, the subdivider shall prepare and execute a Covenant and Agreement (Planning Department General Form CP-6770) in a manner satisfactory to the Planning Department, binding the subdivider and all successors to the following:
  - a. Limit the proposed development to a maximum of five (5) dwelling units.
  - b. Provide a minimum of twelve (12) parking spaces.
  - c. That prior to issuance of a certificate of occupancy, a minimum 6-foot-high slumpstone or decorative masonry wall shall be constructed adjacent to neighboring residences, if no such wall already exists, except in required front yard.
  - d. The applicant shall install an air filtration system to reduce the effects of diminished air quality on occupants of the project.
  - e. That a solar access report shall be submitted to the satisfaction of the Advisory Agency prior to obtaining a grading permit.

- f. That the subdivider consider the use of natural gas and/or solar energy and consult with the Department of Water and Power and Southern California Gas Company regarding feasible energy conservation measures.
- g. **Indemnification.** The applicant shall defend, indemnify and hold harmless the City, its agents, officers, or employees from any claim, action, or proceeding against the City or its agents, officers, or employees relating to or to attack, set aside, void or annul this approval which action is brought within the applicable limitation period. The City shall promptly notify the applicant of any claim action or proceeding, or if the City fails to cooperate fully in the defense, the applicant shall not thereafter be responsible to defend, indemnify, or hold harmless the City.

## DEPARTMENT OF CITY PLANNING-ENVIRONMENTAL MITIGATION MEASURES

- 11. That prior to recordation of the final map the subdivider shall prepare and execute a Covenant and Agreement (Planning Department General Form CP-6770 and Exhibit CP-6770 in a manner satisfactory to the Planning Department requiring the subdivider to identify (a) mitigation monitor(s) who shall provide periodic status reports on the implementation of mitigation items required by Mitigation Condition No(s). 12 and 13 of the Tract's approval satisfactory to the Advisory Agency. The mitigation monitor(s) shall be identified as to their areas of responsibility, and phase of intervention (pre-construction, construction, post construction/ maintenance) to ensure continued implementation of the above mentioned mitigation items.
- 12. Prior to the recordation of the final map, the subdivider will prepare and execute a Covenant and Agreement (Planning Department General Form CP-6770) in a manner satisfactory to the Planning Department, binding the subdivider and all successors to the following:

### **Aesthetics (Landscaping)**

- MM-1 All open areas not used for buildings, driveways, parking areas, recreational facilities or walks shall be attractively landscaped and maintained in accordance with a landscape plan and an automatic irrigation plan, prepared by a Landscape Practitioner (Sec. 12.40-D) and to the satisfaction of the decision maker.

### **Aesthetics (Light)**

- MM-2 Outdoor lighting shall be designed and installed with shielding, so that the light source cannot be seen from adjacent residential properties.

### **Aesthetics (Glare)**

- MM-3 The exterior of the proposed building shall be constructed of materials, such as, high-performance tinted non-reflective glass and pre-cast concrete or fabricated wall surfaces.

**Air Pollution (Demolition, Grading and Construction Activities)**

- MM-4 All unpaved demolition and construction areas shall be wetted at least twice daily during excavation and construction and temporary dust covers shall be used to reduce dust emissions and meet SCAQMD District Rule 403. Wetting could reduce fugitive dust by as much as 50 percent.
- MM-5 The construction area shall be kept sufficiently dampened to control dust caused by grading and hauling and at all times provide reasonable control of dust caused by wind.
- MM-6 All clearing, earth moving or excavation activities shall be discontinued during periods of high winds (i.e. greater than 15 mph), so as to prevent excessive amounts of dust.
- MM-7 All dirt/soil loads shall be secured by trimming, watering or other appropriate means to prevent spillage and dust.
- MM-8 All dirt/soil materials transported off-site shall be either sufficiently watered or securely covered to prevent excessive amount of dust.
- MM-9 General contractors shall maintain and operate construction equipment so as to minimize exhaust emissions.
- MM-10 Trucks having no hauling activity shall not idle but be turned off.

**Air Quality (Objectionable Odors – Commercial Trash Receptacles)**

- MM-11 Open trash receptacles shall be relocated a minimum of 50-feet from the property line of any residential zone or use. Trash receptacles located within an enclosed building shall not be required to observe this minimum buffer.

**Air Quality (Objectionable Odors)**

- MM-12 No window openings or exhaust vents shall be permitted along the building façade which abuts a residential use or zone.

**Tree Removal (Tree Report)**

- MM-13 Prior to the issuance of a grading permit or building permit, the applicant shall prepare and submit a Tree Report prepared by a Tree Expert as defined in Section 17.02, indicating the location, size, type and condition of all existing trees on the site. Such report shall also contain a recommendation of measures to ensure the protection, relocation or replacement of affected trees during grading and construction activities.

**Tree Preservation (Grading Activities)**

MM-14 "Orange fencing" or other similarly highly visible barrier shall be installed outside of the drip line of locally protected and significant (trunk diameter of 8 inches or greater) non-protected trees, or as may be recommended by the Tree Expert. The barrier shall be maintained throughout the grading phase, and shall not be removed until the completion and cessation of all grading activities.

**Tree Removal (Non-Protected Trees)**

MM-15 Prior to the issuance of any permit, a plot plan shall be prepared indicating the location, size, type and general condition of all existing trees on the site and within the adjacent public right(s)-of-way.

MM-16 All significant (8-inch or greater trunk diameter, or cumulative trunk diameter if multi-trunked, as measured 54 inches above the ground) non-protected trees on the site proposed for removal shall be replaced on a 1:1 ratio with a minimum 24 inch box tree. Net new trees, located within the parkway of the adjacent public right(s)-of-way, may be counted toward replacement tree requirements.

MM-17 Removal of all trees in the public right-of-way shall require approval of the Board of Public Works. Contact: Urban Forestry Division at: 213-847-3077. All trees in the public right-of-way shall be provided per the current standards of the Urban Forestry Division of the Department of Public Works, Bureau of Street Services.

**Tree Removal (Locally-Protected Species)**

MM-18 All protected tree removals require approval from the Board of Public Works.

MM-19 A Tree Report shall be submitted to the Urban Forestry Division of the Bureau of Street Services, Department of Public Works, for review and approval (213) 847-3077, prior to implementation of the Report's recommended measures.

MM-20 A minimum of two trees (a minimum of 48-inch box in size if available) shall be planted for each protected tree that is removed. The canopy of the replacement trees, at the time they are planted, shall be in proportion to the canopies of the protected tree(s) removed and shall be to the satisfaction of the Urban Forestry Division.

MM-21 The location of trees planted for the purposes of replacing a removed protected tree shall be clearly indicated on the required landscape plan, which shall also indicate the replacement tree species and further contain the phrase "Replacement Tree" in its description.

- MM-22 Bonding (Tree Survival) – The applicant shall post a cash bond or other assurances acceptable to the Bureau of Engineering in consultation with the Urban Forestry Division and the decision maker guaranteeing the survival of trees required to be maintained, replaced, or relocated in such a fashion as to assure the existence of continuously living trees for a minimum of three years from the date that the bond is posted or from the date such trees are replaced or relocated, whichever is longer. Any change of ownership shall require that the new owner post a new oak tree bond to the satisfaction of the Bureau of Engineering. Subsequently, the original owner's oak tree bond may be exonerated.
- MM-23 Bonding (Tree Survival Cont.) – The City Engineer shall use the provisions of Section 17.08 as its procedural guide in satisfaction of said bond requirements and processing. Prior to exoneration of the bond, the owner of the property shall provide evidence satisfactory to the City Engineer and Urban Forestry Division that the oak trees were properly replaced, the date of the replacement and the survival of the replacement trees for a period of three years.

### **Cultural Resources (Archaeological)**

- MM-24 If any archaeological materials are encountered during the course of project development, all further development activity shall halt and:
- a. The services of an archaeologist shall be secured by contacting the South Central Coastal Information Center (657-278-5395) located at California State University Fullerton, or a member of the Society of Professional Archaeologist (SOPA) or a SOPA-qualified archaeologist to assess the discovered material(s) and prepare a survey, study or report evaluating the impact.
  - b. The archaeologist's survey, study or report shall contain a recommendation(s), if necessary, for the preservation, conservation or relocation of the resource.
  - c. The applicant shall comply with the recommendations of the evaluating archaeologist, as contained in the survey, study or report.
  - d. Project development activities may resume once copies of the archaeological survey, study or report are submitted to: SCCIC Department of Anthropology, McCarthy Hall 477, CSU Fullerton, 800 B North State College Boulevard, Fullerton, California, 92834.
  - e. Prior to the issuance of any building permit, the applicant shall submit a letter to the case file indicating what, if any archaeological reports have been submitted, or a statement indicating that no material was discovered.

- f. A covenant and agreement binding the applicant to this condition shall be recorded prior to issuance of a grading permit.

### **Cultural Resources (Paleontological)**

MM-25 If any paleontological materials are encountered during the course of project development, all further development activities shall halt and:

- a. The services of a paleontologist shall then be secured by contacting the Center for Public Paleontology - USC, UCLA, Cal State Los Angeles, Cal State Long Beach, or the Los Angeles County Natural History Museum to assess the discovered materials and prepare a survey, study or report evaluating the impact.
- b. The paleontologist's survey, study or report shall contain recommendation(s), if necessary, for the preservation, conservation or relocation of the resource.
- c. The applicant shall comply with the recommendations of the evaluating paleontologist, as contained in the survey, study or report.
- d. Project development activities may resume once copies of the paleontological survey, study or report are submitted to the Los Angeles County Natural History Museum.
- e. Prior to the issuance of any building permit, the applicant shall submit a letter to the case file indicating what, if any, paleontological reports, or a statement indicating that no material was discovered.
- f. A covenant and agreement binding the applicant to this condition shall be recorded prior to issuance of a grading permit.

### **Cultural Resources (Human Remains)**

MM-26 In the event that human remains are discovered during excavation activities, the following procedure shall be observed:

- a. Stop immediately and contact the County Coroner: 1104 N. Mission Road, Los Angeles, CA 90033: 323-343-0512 (8 a.m. to 5 p.m. Monday through Friday) or 323-343-0714 (After hours, Saturday, Sunday and Holidays).
- b. The coroner has two working days to examine human remains after being notified by the responsible person. If the remains are Native American, the Coroner has 24 hours to notify the Native American Heritage Commission.

- c. The Native American Heritage Commission will immediately notify the person it believes to be the most likely descendent of the deceased Native American.
- d. The most likely descendent has 48 hours to make recommendations to the owner, or representative, for the treatment or disposition, with proper dignity, of the human remains and grave goods.
- e. If the descendent does not make recommendations within 48 hours the owner shall reinter the remains in an area of the property secure from further disturbance, or:
- f. If the owner does not accept the descendant's recommendations, the owner or the descendent may request mediation by the Native American Heritage Commission.

*Discuss and confer* means meaningful and timely discussion and careful consideration of the views of each party.

### **Seismic**

MM-27 The design and construction of the project shall conform to the Uniform Building Code seismic standards as approved by the Department of Building and Safety.

### **Erosion/Grading/Short-Term Construction Impacts**

MM-28 The applicant shall provide a staked signage at the site with a minimum of 3-inch lettering containing contact information for the Senior Street Use Inspector (Department of Public Works), the Senior Grading Inspector (LADBS) and the hauling or general contractor.

MM-29 Chapter IX, Division 70 of the Los Angeles Municipal Code (LAMC) addresses grading, excavations and fills. All grading activities require grading permits from the Department of Building and Safety. Additional provisions are required for grading activities within Hillside areas. The application of BMPs includes but is not limited to the following mitigation measures:

- a. Excavation and grading activities shall be scheduled during dry weather periods. If grading occurs during the rainy season (October 15 through April 1), diversion dikes shall be constructed to Channel runoff around the site. Channels shall be lined with grass or roughened pavement to reduce runoff velocity.
- b. Stockpiles, excavated and exposed soil shall be covered with secured tarp, plastic sheeting, erosion control fabrics or treated with a biodegradable soil stabilizer.

**Geotechnical Report**

MM-30 Prior to the issuance of grading or building permits, the applicant shall submit a geotechnical report, prepared by a registered civil engineer or certified engineering geologist, to the Department of Building & Safety for review and approval. The geotechnical report shall assess potential consequences of any soil strength loss, estimation of settlement, lateral movement or reduction in foundation soil-bearing capacity, and discuss mitigation measures that may include building design consideration. Building design considerations shall include, but are not limited to, ground stabilization, selection of appropriate foundation type and depths, selection of appropriate structural systems to accommodate anticipated displacements or any combination of these measures.

**Liquefaction**

MM-31 Prior to the issuance of grading or building permits, the applicant shall submit a geotechnical report, prepared by a registered civil engineer or certified engineering geologist, to the Department of Building & Safety for review and approval. The project shall comply with the Uniform Building Code, Chapter 18, Division 1, Section 1804.5, Liquefaction Potential and Soil Strength Loss. The geotechnical report shall assess potential consequences of any liquefaction and soil strength loss, estimation of settlement, lateral movement or reduction in foundation soil-bearing capacity, and discuss mitigation measures that may include building design consideration. Building design considerations shall include, but are not limited to, ground stabilization, selection of appropriate foundation type and depths, selection of appropriate structural systems to accommodate anticipated displacements or any combination of these measures.

MM-32 The project shall comply with the conditions contained within the Department of Building & Safety's Geology and Soils Report Approval Letter for the proposed project, and as it may be subsequently amended or modified.

**Increased Noise Levels (Demolition, Grading and Construction Activities)**

MM-33 Construction and demolition shall be restricted to the hours of 7:00 a.m. to 6:00 p.m., Monday through Friday, and 8:00 a.m. to 6:00 p.m. on Saturday.

MM-34 Demolition and construction activities shall be scheduled so as to avoid operating several pieces of equipment simultaneously, which causes high noise levels.

MM-35 The project contractor shall use power construction equipment with state-of-the-art noise shielding and muffling devices.

**Utilities (Local Water Supplies – Landscaping)**

- MM-36 The project shall comply with Ordinance No. 170,978 (Water Management Ordinance), which imposes numerous water conservation measures in landscape, installation, and maintenance (e.g., use drip irrigation and soak hoses in lieu of sprinklers to lower the amount of water lost to evaporation and overspray, set automatic sprinkler systems to irrigate during the early morning or evening hours to minimize water loss due to evaporation, and water less in the cooler months and during the rainy season).
- MM-37 In addition to the requirements of the Landscape Ordinance, the landscape Plan shall incorporate the following:
- a. Weather-based irrigation controller with rain shutoff.
  - b. Matched precipitation (flow) rates for sprinkler heads.
  - c. Drip/microspray/subsurface irrigation where appropriate.
  - d. Minimum irrigation system distribution uniformity of 75 percent.
  - e. Proper hydro-zoning, turf minimization and use of native / drought tolerant plant materials: and
  - f. Use of landscape contouring to minimize precipitation runoff.
  - g. A separate water meter (or submeter), flow sensor, and master valve shutoff shall be installed for irrigated landscape areas totaling 5,000 square feet and greater.

**Utilities (Local Water Supplies - All New Construction)**

- MM-38 If conditions dictate, the Department of Water and Power may postpone new water connections for this project until new water capacity is adequate.
- MM-39 Install high-efficiency toilets (maximum 1.28gpf), including dual-flush water closets, high efficiency urinals (maximum 0.5 gpf), including no-flush or waterless urinals, in all restrooms as appropriate.
- MM-40 Install restroom faucets with a maximum flow rate of 1.5 gallons per minute.
- MM-41 A separate water meter (or submeter), flow sensor, and master valve shutoff shall be installed for all landscape irrigation uses.
- MM-42 Single-pass cooling equipment shall be strictly prohibited from use. Prohibition of such equipment shall be indicated on the building plans and incorporated into tenant lease agreements. (Single-pass cooling refers to the use of potable water to extract heat from processes equipment, e.g. vacuum pump, ice machines, by passing the water through equipment and discharging the heated water to the sanitary wastewater systems.)

**Utilities (Local Water Supplies – New Residential)**

MM-43 Install no more than one shower head per shower stall, having a flow rate no greater than 2.0 gallons per minute.

MM-44 Install and utilize only high-efficiency clothes washers (water factor of 6.0 or less) in the project, if proposed to be provided in either individual units and/or in a common laundry room(s). If such appliance is to be furnished by a tenant, this requirement shall be incorporated into the lease agreement, and the applicant shall be responsible for ensuring compliance.

MM-45 Install and utilize only high-efficiency Energy Star-rated dish washers in the project, if proposed to be provided. If such appliance is to be furnished by a tenant, this requirement shall be incorporated into the lease agreement and the applicant shall be responsible for ensuring compliance.

13. **Construction Mitigation Conditions - Prior to the issuance of a grading or building permit, or the recordation of the final map**, the subdivider shall prepare and execute a Covenant and Agreement (Planning Department General Form CP-6770) in a manner satisfactory to the Planning Department, binding the subdivider and all successors to the following:

CM-1 All demolition, grading and construction activities shall conform to the following:

- a. All unpaved demolition and construction areas shall be wetted at least twice daily during excavation and construction, and temporary dust covers shall be used to reduce dust emissions and meet SCAQMD District Rule 403. Wetting could reduce fugitive dust by as much as 50 percent.
- b. The construction area shall be kept sufficiently dampened to control dust caused by grading and hauling, and at all times provide reasonable control of dust caused by wind.
- c. All clearing, earth moving, or excavation activities shall be discontinued during periods of high winds (i.e., greater than 15 mph), so as to prevent excessive amounts of dust.
- d. All dirt/soil loads shall be secured by trimming, watering or other appropriate means to prevent spillage and dust.
- e. All dirt/soil materials transported off-site shall be either sufficiently watered or securely covered to prevent excessive amount of dust
- f. General contractors shall maintain and operate construction equipment so as to minimize exhaust emissions.

- g. Trucks having no current hauling activity shall not idle but be turned off.
- CM-2 Sediment carries with it other work-site pollutants such as pesticides, cleaning solvents, cement wash, asphalt, and car fluids that are toxic to sea life.
- CM-3 Leaks, drips and spills shall be cleaned up immediately to prevent contaminated soil on paved surfaces that can be washed away into the storm drains.
- CM-4 All vehicle/equipment maintenance, repair, and washing shall be conducted away from storm drains. All major repairs shall be conducted off-site. Drip pans or drop clothes shall be used to catch drips and spills.
- CM-5 Pavement shall not be hosed down at material spills. Dry cleanup methods shall be used whenever possible.
- CM-6 Dumpsters shall be covered and maintained. Uncovered dumpsters shall be placed under a roof or be covered with tarps or plastic sheeting.
- CM-7 Environmental impacts may result from erosion carrying sediments and/or the release of toxins into the stormwater drainage channels. However, the potential impacts will be mitigated to a less than significant level by incorporating stormwater pollution control measures. Ordinance No. 172,176 and Ordinance No. 173,494 specify Stormwater and Urban Runoff Pollution Control which requires the application of Best Management Practices (BMP's). Chapter IX Division 70 of the Los Angeles Municipal Code addresses grading, excavations, and fills. Applicants must meet the requirements of the Standard Urban Stormwater Mitigation Plan (SUSMP) approved by Los Angeles Regional Water Quality Control Board, including the following (a copy of the SUSMP can be downloaded at <http://www.swrcb.ca.gov/rwqcb4/>):
- CM-8 Project applicants are required to implement stormwater BMPs to treat and infiltrate the runoff from a storm event producing  $\frac{3}{4}$  inch of rainfall in a 24 hour period. The design of structural BMPs shall be in accordance with the Development Best Management Practices Handbook Part B Planning Activities. A signed certificate from a California licensed civil engineer or licensed architect that the proposed BMPs meet this numerical threshold standard is required.
- CM-9 Post development peak stormwater runoff discharge rates shall not exceed the estimated pre-development rate for developments where the increase peak stormwater discharge rate will result in increased potential for downstream erosion.
- CM-10 Concentrate or cluster development on portions of a site while leaving the remaining land in a natural undisturbed condition.

- CM-11 Limit clearing and grading of native vegetation at the project site to the minimum needed to build lots, allow access, and provide fire protection.
- CM-12 Maximize trees and other vegetation at each site by planting additional vegetation, clustering tree areas, and promoting the use of native and/or drought tolerant plants.
- CM-13 Preserve riparian areas and wetlands.
- CM-14 Promote natural vegetation by using parking lot islands and other landscaped areas.
- CM-15 Any connection to the sanitary sewer must have authorization from the Bureau of Sanitation.
- CM-16 Incorporate appropriate erosion control and drainage devices, such as interceptor terraces, berms, vee-channels, and inlet and outlet structures, as specified by Section 91.7013 of the Building Code, Protect outlets of culverts, conduits or channels from erosion by discharge velocities by installing a rock outlet protection. Rock outlet protection is a physical device composed of rock, grouted riprap, or concrete rubble placed at the outlet of a pipe. Install sediment traps below the pipe-outlet. Inspect, repair and maintain the outlet protection after each significant rain.
- CM-17 All storm drain inlets and catch basins within the project area must be stenciled with prohibitive language (such as NO DUMPING – DRAINS TO OCEAN) and/or graphical icons to discourage illegal dumping.
- CM-18 Signs and prohibitive language and/or graphical icons, which prohibit illegal dumping, must be posted at public access points along channels and creeks within the project area.
- CM-19 Legibility of stencils and signs must be maintained.
- CM-20 Materials with the potential to contaminate stormwater must be: 1) placed in an enclosure such as, but not limited to, a cabinet, shed, or similar structure that prevent contact with runoff spillage to the stormwater conveyance system; or 2) protected by secondary containment structures such as berms, dikes, or curbs.
- CM-21 The storage area must be paved and sufficiently impervious to contain leaks and spills.
- CM-22 The storage area must have a roof or awning to minimize collection of stormwater within the secondary containment area.
- CM-23 The owner(s) of the property will prepare and execute a covenant and agreement (Planning Department General form CP-6770) satisfactory to

the Planning Department binding the owners to post construction maintenance on the structural BMP's in accordance with the Standard Urban Stormwater Mitigation Plan and or per manufacturer's instructions.

- CM-24 Reduce impervious surface area by using permeable pavement materials where appropriate, including: pervious concrete/asphalt; unit pavers, i.e. turf block; and granular materials, i.e. crushed aggregates, cobbles.
- CM-25 Install Roof runoff systems where site is suitable for installation. Runoff from rooftops is relatively clean, can provide groundwater recharge and reduce excess runoff into storm drains.
- CM-26 Guest parking lots constitute a significant portion of the impervious land coverage. To reduce the quantity of runoff, parking lots can be designed one of two ways: (i) Hybrid Lot – parking stalls utilize permeable materials such as, crushed aggregate, aisles are constructed of conventional materials such as asphalt; (ii) Parking Grove – is a variation on the permeable stall design, a grid of trees and bollards are added to delineate parking stalls. This design presents an attractive open space when cars are absent, and shade when cars are present.
- CM-27 Paint messages that prohibit the dumping of improper materials into the storm drain system adjacent to storm drain inlets. Prefabricated stencils can be obtained from the Department of Public Works, Stormwater Management Division.
- CM-28 Design an efficient irrigation system to minimize runoff including: drip irrigation for shrubs to limit excessive spray; shutoff devices to prevent irrigation after significant precipitation; and flow reducers.
- CM-29 Runoff from hillside areas can be collected in a vegetative swale, wet pond, or extended detention basin, before it reaches the storm drain system.
- CM-30 Ensure that the main entrance and entry approach can accommodate persons of all mobility levels.
- CM-31 Layer building architectural features to emphasize certain features of the building such as entries, corners, and organization of units.
- CM-32 Add architectural details to enhance scale and interest on the building façade by breaking it up into distinct planes that are offset from the main building façade.
- CM-33 Alternate different textures, colors, materials, and distinctive architectural treatments to add visual interest while avoiding dull and repetitive facades.
- CM-34 The project shall comply with the City of Los Angeles Noise Ordinance No. 144,331 and 161,574, and any subsequent ordinances, which prohibit the

emission or creation of noise beyond certain levels at adjacent uses unless technically infeasible.

- CM-35 Construction and demolition shall be restricted to the hours of 7:00 am to 6:00 pm Monday through Friday, and 8:00 am to 6:00 pm on Saturday.
- CM-36 Demolition and construction activities shall be scheduled so as to avoid operating several pieces of equipment simultaneously, which causes high noise levels
- CM-37 The project contractor shall use power construction equipment with state-of-the-art noise shielding and muffling devices
- CM-38 Fences shall be constructed around the site to minimize trespassing, vandalism, short-cut attractions and attractive nuisances.

#### DEPARTMENT OF CITY PLANNING-STANDARD CONDOMINIUM CONDITIONS

- C-1 That approval of this tract constitutes approval of model home uses, including a sales office and off-street parking. Where the existing zoning is (T) or (Q) for multiple residential use, no construction or use shall be permitted until the final map has recorded or the proper zone has been effectuated. If models are constructed under this tract approval, the following conditions shall apply:
  - 1. Prior to recordation of the final map, the subdivider shall submit a plot plan for approval by the Division of Land Section of the Department of City Planning showing the location of the model dwellings, sales office and off-street parking. The sales office must be within one of the model buildings.
  - 2. All other conditions applying to Model Dwellings under Los Angeles Municipal Code (LAMC) Section 12.22-A, 10 and 11 and Section 17.05-O of the LAMC shall be fully complied with satisfactory to the Department of Building and Safety.
- C-2 Prior to the recordation of the final map, the subdivider shall pay or guarantee the payment of a park and recreation fee based on the latest fee rate schedule applicable. The amount of said fee to be established by the Advisory Agency in accordance with Section 17.12 of the Los Angeles Municipal Code (LAMC) and to be paid and deposited in the trust accounts of the Park and Recreation Fund.
- C-3 That a landscape plan, prepared by a licensed landscape architect, be submitted to and approved by the Advisory Agency in accordance with CP-6730 prior to obtaining any permit. The landscape plan shall identify tree replacement on a 1:1 basis by a minimum of 24-inch box trees for the unavoidable loss of desirable trees on the site. Failure to comply with this condition as written shall require the filing of a modification to this tract map in order to clear the condition.

In the event the subdivider decides not to request a permit before the recordation of the final map, the following statement shall appear on the plan and be recorded as a covenant and agreement satisfactory to the Advisory Agency guaranteeing that:

- a. The planting and irrigation system shall be completed by the developer/builder prior to the close of escrow of 50 percent of the units of the project or phase.
- b. Sixty days after landscape and irrigation installation, the landscape professional shall submit to the homeowners/property owners association a Certificate of Substantial Completion (Sec. 12.40-G LAMC.)
- c. The developer/builder shall maintain the landscaping and irrigation for 60 days after completion of the landscape and irrigation installation.
- d. The developer/builder shall guarantee all trees and irrigation for a period of six months and all other plants for a period of 60 days after landscape and irrigation installation.

C-4 In order to expedite the development, the applicant may apply for a building permit for an apartment building. However, prior to issuance of a building permit for apartments, the registered civil engineer, architect or licensed land surveyor shall certify in a letter to the Advisory Agency that all applicable tract conditions affecting the physical design of the building and/or site, have been included into the building plans. Such letter is sufficient to clear this condition. In addition, all of the applicable tract conditions shall be stated in full on the building plans and a copy of the plans shall be reviewed and approved by the Advisory Agency prior to submittal to the Department of Building and Safety for a building permit.

OR

If a building permit for apartments will not be requested, the project civil engineer, architect or licensed land surveyor must certify in a letter to the Advisory Agency that the applicant will not request a permit for apartments and intends to acquire a building permit for a condominium building. Such letter is sufficient to clear this condition.

#### **BUREAU OF ENGINEERING - STANDARD CONDITIONS**

- S-1 (a) That the sewerage facilities charge be deposited prior to recordation of the final map over all of the tract in conformance with Section 64.11.2 of the Los Angeles Municipal Code (LAMC).
- (b) That survey boundary monuments be established in the field in a manner satisfactory to the City Engineer and located within the California Coordinate System prior to recordation of the final map. Any alternative measure approved by the City Engineer would require prior submission of complete field notes in support of the boundary survey.

- (c) That satisfactory arrangements be made with both the Water System and the Power System of the Department of Water and Power with respect to water mains, fire hydrants, service connections and public utility easements.
  - (d) That any necessary sewer, street, drainage and street lighting easements be dedicated. In the event it is necessary to obtain off-site easements by separate instruments, records of the Bureau of Right-of-Way and Land shall verify that such easements have been obtained. The above requirements do not apply to easements of off-site sewers to be provided by the City.
  - (e) That drainage matters be taken care of satisfactory to the City Engineer.
  - (f) That satisfactory street, sewer and drainage plans and profiles as required, together with a lot grading plan of the tract and any necessary topography of adjoining areas be submitted to the City Engineer.
  - (g) That any required slope easements be dedicated by the final map.
  - (h) That each lot in the tract comply with the width and area requirements of the Zoning Ordinance.
  - (i) That 1-foot future streets and/or alleys be shown along the outside of incomplete public dedications and across the termini of all dedications abutting unsubdivided property. The 1-foot dedications on the map shall include a restriction against their use of access purposes until such time as they are accepted for public use.
  - (j) That any 1-foot future street and/or alley adjoining the tract be dedicated for public use by the tract, or that a suitable resolution of acceptance be transmitted to the City Council with the final map.
  - (k) That no public street grade exceeds 15%.
  - (l) That any necessary additional street dedications be provided to comply with the Americans with Disabilities Act (ADA) of 1990.
- S-2 That the following provisions be accomplished in conformity with the improvements constructed herein:
- (a) Survey monuments shall be placed and permanently referenced to the satisfaction of the City Engineer. A set of approved field notes shall be furnished, or such work shall be suitably guaranteed, except where the setting of boundary monuments requires that other procedures be followed.
  - (b) Make satisfactory arrangements with the Department of Transportation with respect to street name, warning, regulatory and guide signs.
  - (c) All grading done on private property outside the tract boundaries in connection with public improvements shall be performed within dedicated

slope easements or by grants of satisfactory rights of entry by the affected property owners.

- (d) All improvements within public streets, private streets, alleys and easements shall be constructed under permit in conformity with plans and specifications approved by the Bureau of Engineering.
- (e) Any required bonded sewer fees shall be paid prior to recordation of the final map.

S-3 That the following improvements be either constructed prior to recordation of the final map or that the construction be suitably guaranteed:

- (a) Construct on-site sewers to serve the tract as determined by the City Engineer.
- (b) Construct any necessary drainage facilities.
- (c) Install street lighting facilities to serve the tract as required by the Bureau of Street Lighting.

Construct one (1) new light on Hermitage Avenue and one (1) new light on Weddington Street.

Notes:

The quantity of street lights identified may be modified slightly during the plan check process based on illumination calculations and equipment selection.

Conditions set: 1) in compliance with a Specific Plan, 2) by LADOT, or 3) by other legal instrument excluding the Bureau of Engineering condition S-3 (i), requiring an improvement that will change the geometrics of the public roadway or driveway apron may require additional or the reconstruction of street lighting improvements as part of that condition.

- (d) Plant street trees and remove any existing trees within dedicated streets or proposed dedicated streets as required by the Street Tree Division of the Bureau of Street Maintenance. All street tree plantings shall be brought up to current standards. When the City has previously been paid for tree planting, the subdivider or contractor shall notify the Street Tree Division ((213) 485-5675) upon completion of construction to expedite tree planting.
- (e) Improve the intersection of Hermitage Avenue and Weddington Street adjoining the tract by the construction of an additional concrete sidewalk within the corner cut area being dedicated including any necessary removal and reconstruction of the existing improvements satisfactory to the City Engineer.

- (f) Construct access ramps for the handicapped as required by the City Engineer.
- (g) Close any unused driveways satisfactory to the City Engineer.
- (h) Construct any necessary additional street improvements to comply with the Americans with Disabilities Act (ADA) of 1990.

**NOTES:**

The Advisory Agency approval is the maximum number of units permitted under the tract action. However the existing or proposed zoning may not permit this number of units.

Any removal of the existing street trees shall require Board of Public Works approval.

Satisfactory arrangements shall be made with the Los Angeles Department of Water and Power, Power System, to pay for removal, relocation, replacement or adjustment of power facilities due to this development. The subdivider must make arrangements for the underground installation of all new utility lines in conformance with Section 17.05-N of the Los Angeles Municipal Code (LAMC).

The final map must be recorded within 36 months of this approval, unless a time extension is granted before the end of such period.

The Advisory Agency hereby finds that this tract conforms to the California Water Code, as required by the Subdivision Map Act.

The subdivider should consult the Department of Water and Power to obtain energy saving design features which can be incorporated into the final building plans for the subject development. As part of the Total Energy Management Program of the Department of Water and Power, this no-cost consultation service will be provided to the subdivider upon his request.

**FINDINGS OF FACT (CEQA)**

The Environmental Staff Advisory Committee issued Mitigated Negative Declaration No. ENV 2014-2510-MND on November 13, 2014. The Advisory Agency certifies that Mitigated Negative Declaration No. ENV-2014-2510-MND reflects the independent judgment of the lead agency, and determined this project, when mitigated, would not have a significant effect upon the environment.

The Department found that potential impacts could result from:

- ☐ Aesthetics (landscaping, light and glare);
- ☐ Air Quality (construction, odors)
- ☐ Biology (tree removal);
- ☐ Cultural Resources (archaeological, paleontological, human remains);
- ☐ Geology (seismic, liquefaction, construction);

- ☐ Noise (construction);
- ☐ Utilities (water);

The Advisory Agency, to mitigate the above impacts, required Condition Nos. 11, 12, and 13, as conditions of approval for the Parcel Map and determined the project would not have a significant impact upon the environment. Other identified potential impacts not mitigated by these conditions are subject to existing City ordinances (Sewer Ordinance, Grading Ordinance, Flood Plain Management Specific Plan, Xeriscape Ordinance, Stormwater Ordinance, etc.) which are specifically intended to mitigate such impacts on all projects.

The Initial Study prepared for the project identifies no potential adverse impacts on fish or wildlife resources as far as earth, air, water, plant life, animal life, risk of upset are concerned. Furthermore, the project site, as well as the surrounding area is presently developed with structures and does not provide a natural habitat for either fish or wildlife. In light of the above, the project qualifies for the De Minimis Exemption for Fish and Game fees (AB 3158).

In accordance with Section 21081.6 of the Public Resources Code (AB3180), the Deputy Advisory Agency has assured that the above identified mitigation measures will be implemented by requiring reporting and monitoring as specified in Condition No. 11.

Furthermore, the Advisory Agency hereby finds that modification(s) to and/or correction(s) of specific mitigation measures have been required in order to assure appropriate and adequate mitigation of potential environmental impacts of the proposed use of this subdivision.

### **FINDINGS OF FACT (SUBDIVISION MAP ACT)**

In connection with the approval of Tentative Tract No. 72725-CN, the Advisory Agency of the City of Los Angeles, pursuant to Sections 66473.1, 66474.60, .61 and .63 of the State of California Government Code (the Subdivision Map Act), makes the prescribed findings as follows:

- (a) **THE PROPOSED MAP IS CONSISTENT WITH APPLICABLE GENERAL AND SPECIFIC PLANS.**

The adopted North Hollywood-Valley Village Community Plan designates the subject property Medium Residential with the corresponding zone of R3. The project site contains 7,575 net square-feet and is zoned [Q]R3-1. The Q Condition limits the density of development to one dwelling unit for every 1,200 square feet of land area in the project site. The proposed five condominiums are consistent with the Q Condition, the R3 zone and are therefore consistent with the General Plan.

- (b) **THE DESIGN AND IMPROVEMENT OF THE PROPOSED SUBDIVISION ARE CONSISTENT WITH APPLICABLE GENERAL AND SPECIFIC PLANS.**

The adopted North Hollywood-Valley Village Community Plan designates the subject property Medium Residential with the corresponding zone of R3. The

property contains 7,575 net square feet and is zoned [Q]R3 with the Q Condition limiting the density of development to one dwelling unit for every 1,200 square feet of land area in the project site. The proposed development of five residential condominiums is allowed and below the maximum density allowed under the current adopted zone, Q limitation, and the land use designation.

At its meeting of April, 9, 2015, the South Valley Area Planning Commission took the following action to deny the appeal for Case No. DIR-2014-2511-SPP-1A and sustain the entire Determination of the Director of Planning by approving a Project Permit Compliance for the Valley Village Specific Plan. The case was appealed because the appellant believed the existing structures, erected in the 1940's, are historically significant. The Commission denied this appeal because the structures are not designated as a historic resource or a historical/cultural monument, and therefore the project does not meet the threshold of possible negative impact for this provision of CEQA.

The site is not subject to the Specific Plan for the Management of Flood Hazards (floodways, floodplains, mud prone areas, coastal high-hazard and flood-related erosion hazard areas).

Therefore, as conditioned, the proposed tract map is consistent with the intent and purpose of the applicable General and Specific Plans.

(c) **THE SITE IS PHYSICALLY SUITABLE FOR THE PROPOSED TYPE OF DEVELOPMENT.**

The site is one of a few under improved properties in the vicinity. The development of this tract is an infill of an otherwise multi-family residential neighborhood. As such, the site is physically suitable for the proposed condominium type of development.

(d) **THE SITE IS PHYSICALLY SUITABLE FOR THE PROPOSED DENSITY OF DEVELOPMENT.**

The site is one of the few under improved properties in the area. The development of this tract is an infill of an otherwise multi-family residential neighborhood zoned R3 between Chandler Boulevard on the north and Magnolia Boulevard on the south. As such, the site is physically suitable for the proposed density of development.

The site is level and is not located in a slope stability study area, high erosion hazard area, or a fault-rupture study zone.

(e) **THE DESIGN OF THE SUBDIVISION AND THE PROPOSED IMPROVEMENTS ARE NOT LIKELY TO CAUSE SUBSTANTIAL ENVIRONMENTAL DAMAGE OR SUBSTANTIALLY AND AVOIDABLY INJURE FISH OR WILDLIFE OR THEIR HABITAT.**

The Initial Study prepared for the project identifies a potential adverse impact on fish or wildlife resources as far as plant life is concerned.

However, measures are required as part of this approval, which will mitigate the above mentioned impact to a less than significant level.

Furthermore, the project site, as well as the surrounding area is presently developed with structures and does not provide a natural habitat for either fish or wildlife.

- (f) THE DESIGN OF THE SUBDIVISION AND THE PROPOSED IMPROVEMENTS ARE NOT LIKELY TO CAUSE SERIOUS PUBLIC HEALTH PROBLEMS.

There appears to be no potential public health problems caused by the design or improvement of the proposed subdivision.

The development is required to be connected to the City's sanitary sewer system, where the sewage will be directed to the LA Hyperion Treatment Plant, which is currently being upgraded to meet Statewide ocean discharge standards. The Bureau of Engineering has reported that the proposed subdivision does not violate the existing California Water Code because the subdivision will be connected to the public sewer system and will have only a minor incremental impact on the quality of the effluent from the Hyperion Treatment Plant.

- (g) THE DESIGN OF THE SUBDIVISION AND THE PROPOSED IMPROVEMENTS WILL NOT CONFLICT WITH EASEMENTS ACQUIRED BY THE PUBLIC AT LARGE FOR ACCESS THROUGH OR USE OF PROPERTY WITHIN THE PROPOSED SUBDIVISION.

No such easements are known to exist. Needed public access for roads and utilities will be acquired by the City prior to recordation of the proposed tract.

- (h) THE DESIGN OF THE PROPOSED SUBDIVISION WILL PROVIDE, TO THE EXTENT FEASIBLE, FOR FUTURE PASSIVE OR NATURAL HEATING OR COOLING OPPORTUNITIES IN THE SUBDIVISION. (REF. SECTION 66473.1)

- 1) In assessing the feasibility of passive or natural heating or cooling opportunities in the proposed subdivision design, the applicant has prepared and submitted materials which consider the local climate, contours, configuration of the parcel(s) to be subdivided and other design and improvement requirements.
- 2) Providing for passive or natural heating or cooling opportunities will not result in reducing allowable densities or the percentage of a lot which may be occupied by a building or structure under applicable planning and zoning in effect at the time the tentative map was filed.
- 3) The lot layout of the subdivision has taken into consideration the maximizing of the north/south orientation.
- 4) The topography of the site has been considered in the maximization of passive or natural heating and cooling opportunities.

- 5) In addition, prior to obtaining a building permit, the subdivider shall consider building construction techniques, such as overhanging eaves, location of windows, insulation, exhaust fans; planting of trees for shade purposes and the height of the buildings on the site in relation to adjacent development.

These findings shall apply to both the tentative and final maps for Tentative Tract No. 72725-CN.

MICHAEL J. LOGRANDE  
Director of Planning



Marc Woerschling  
Deputy Advisory Agency

MJL:JF:MW:NR:mkc

Note: If you wish to file an appeal, it must be filed within 10 calendar days from the decision date as noted in this letter. For an appeal to be valid to the City Planning Commission, it must be accepted as complete by the City Planning Department and appeal fees paid, prior to expiration of the above 10-day time limit. Such appeal must be submitted on Master Appeal Form No. CP-7769 at the Department's Public Offices, located at:

Figueroa Plaza  
201 N. Figueroa St., 4<sup>th</sup> Floor  
Los Angeles, CA 90012  
213.482.7077

Marvin Braude San Fernando  
Valley Constituent Service Center  
6262 Van Nuys Bl., Room 251  
Van Nuys, CA 91401  
818.374.5050

**\*Please note the cashiers at the public counters close at 3:30 PM.**

**Forms are also available on-line at [www.planning.lacity.org](http://www.planning.lacity.org).**

The time in which a party may seek judicial review of this determination is governed by California Code of Civil Procedure Section 1094.6. Under that provision, a petitioner may seek judicial review of any decision of the City pursuant to California Code of Civil Procedure Section 1094.5, only if the petition for writ of mandate pursuant to that section is filed no later than the 90<sup>th</sup> day following the date on which the City's decision becomes final.

If you have any questions, please call Subdivision staff at (818) 374-9903.

LEGAL DESCRIPTION:

LOT 39 OF TRACT NO. 9273, IN THE CITY OF LOS ANGELES, COUNTY OF LOS ANGELES, STATE OF CALIFORNIA, AS PER MAP RECORDED IN BOOK 126, PAGE 78 OF MAPS, IN THE OFFICE OF THE COUNTY RECORDER OF SAID COUNTY.

APN: 2347-023-001

SURVEYOR'S NOTES:

- GROSS SITE AREA (TO CENTERLINE): 14,199.97 SQ. FT., OR 0.3260 ACRES  
NET SITE AREA AFTER DEDICATION: 7,574.63 SQ. FT., OR 0.1739 ACRES
- PROTECTED TREES: THERE ARE NO PROTECTED TREES ON SITE
- TREES TO BE REMOVED: ALL TREES ON SITE TO BE REMOVED
- SITE ADDRESS: 5258 HERMITAGE AVENUE, L.A., CA 91607
- PROPOSED DEVELOPMENT:  
5-UNIT CONDOMINIUM COMPLEX, 2-STORY OVER GARAGE (24)  
WITH 13 TOTAL PARKING SPACES TO BE PROVIDED  
(10 RESIDENT PARKING SPACES AND 3 GUEST PARKING SPACES)
- ZONING: (EXISTING & PROPOSED): [Q] R3-1  
Q CONDITION: DENSITY SHALL BE LIMITED TO ONE DWELLING UNIT PER 1,200 SQUARE FEET OF LOT AREA
- DISTRICT MAP NO.: 171 B 165
- NOTE:  
SPECIFIC PLAN AREA: VALLEY VISTA  
THIS PROPERTY IS NOT LOCATED IN THE HILLSIDE AREA.  
THIS PROPERTY IS LOCATED IN THE LIQUEFACTION AREA.  
THIS PROPERTY IS NOT LOCATED IN THE HIGH FIRE HAZARD SEVERITY ZONE.
- HAZARDOUS AREAS: THERE ARE NO POTENTIAL HAZARDOUS AREAS ON SITE.  
ACTIVE FAULT NEAR-SOURCE ZONE: DISTANCE TO HOLLYWOOD FAULT 4.22 KM  
ACCORDING TO ZIMAS
- PROPOSED SEWAGE DISPOSAL: EXISTING SANITARY SEWER IN HERMITAGE AVENUE
- DEDICATION:  
WEDDINGTON STREET: LOCAL STREET - 60' (REQ.)  
NO POTENTIAL STREET DEDICATION  
HERMITAGE AVENUE: LOCAL STREET - 60' (REQ.)  
NO POTENTIAL STREET DEDICATION  
INTERSECTION OF WEDDINGTON STREET & HERMITAGE AVENUE: 15' RADIUS (REQ.)  
15' RADIUS POTENTIAL STREET DEDICATION

\* DEDICATIONS SHOWN HEREON ARE BASED ON NAVIGATE L.A. STREET & HIGHWAY STANDARDS AND ARE SUBJECT TO REVIEW BY BUREAU OF ENGINEERING AND DEPARTMENT OF TRANSPORTATION. "

RELATED CASES:

DIR 2014-2511-SPP  
ENV 2014-2510-EAF

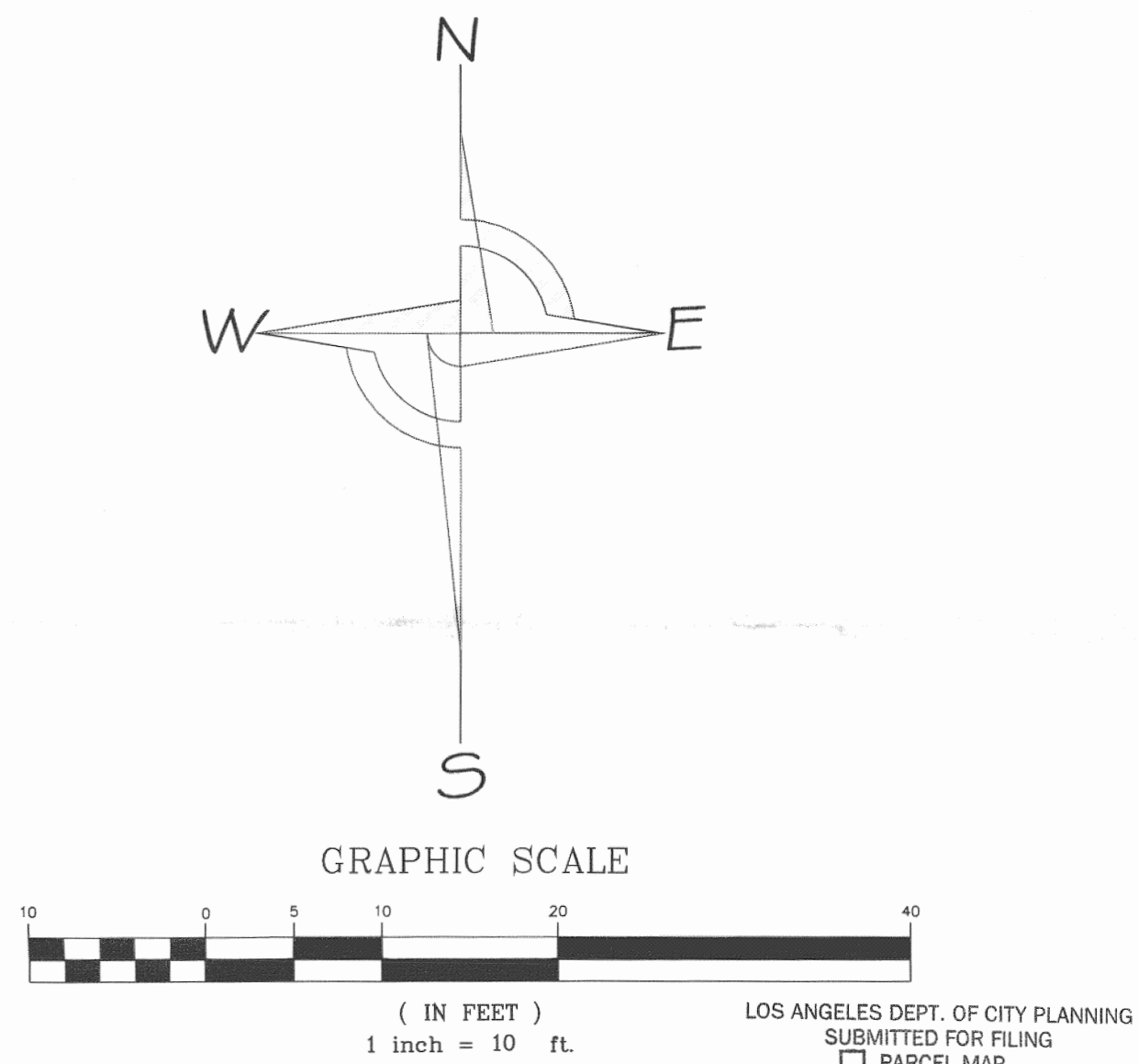

LOS ANGELES DEPT. OF CITY PLANNING  
SUBMITTED FOR FILING  
PARCEL MAP

SEP 04 2014

REVISOR MAP  
FINAL MAP UNIT  
EXTENSION OF TIME  
MODIFIED  
DEPUTY ADVISORY AGENCY

OWNER:

HERMITAGE ENTERPRISES, LLC  
ATTN: JOE SALEM  
20555 SUPERIOR ST.  
CHATHAM, CA. 91311  
TEL: 818-341-0980  
FAX: 818-341-3485

PREPARED UNDER  
THE DIRECTION OF:

THOMAS D. IACOBELLIS "PLS 4574"  
IACOBELLIS & ASSOCIATES INC.  
11145 TAMPA AVENUE, SUITE 15-B  
NORTHBRIDGE, CA 91326  
TEL: 818-366-9222  
FAX: 818-366-4813



DATE	REVISION	TENTATIVE TRACT MAP, NO 72725 FOR CONDOMINIUM PURPOSES	IACOBELLIS & ASSOCIATES, INC. PROFESSIONAL LAND SURVEYORS SURVEYS - SUBDIVISIONS - PHOTOGRAMMETRY 11145 TAMPA AVENUE STE 15B, NORTHBRIDGE, CA 91326 PH 818-366-9222 FAX 818-366-4813	DATE: 9-3-14 PROJECT NO.: 13169 LA 562 F-2 DRAFTED BY: T12 CHECKED BY: T11 SHEET NO.: 1 OF 1

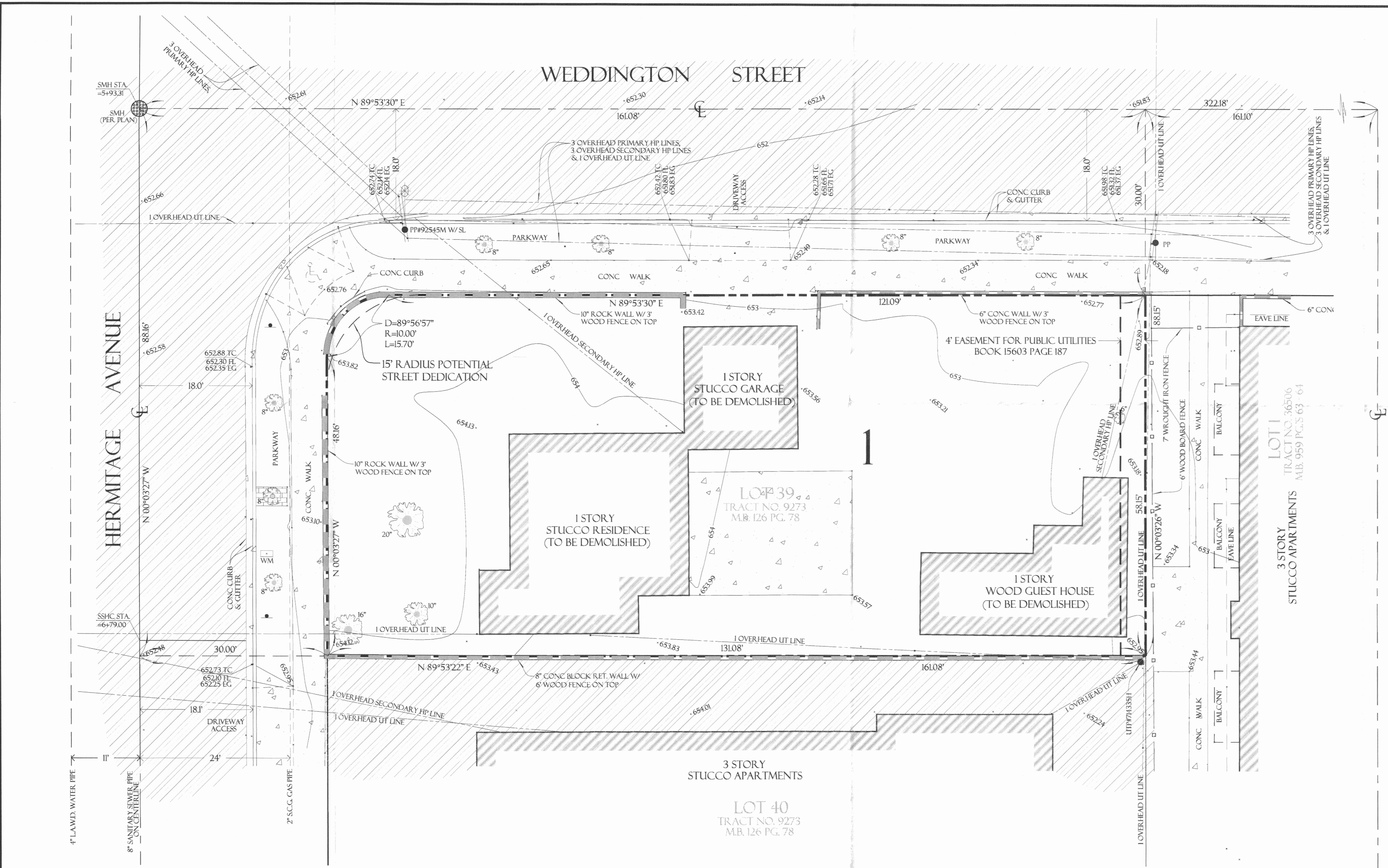

UTILITY LEGEND:

- AC ASPHALTIC CONCRETE
- CONC CONCRETE
- COND CONDUIT
- DC DEPRESSURE CURB
- EG EDGE OF GUTTER
- ELEV ELEVATION
- FL FLOW LINE
- GA GUY ANCHOR
- PP POWER POLE
- RET RETAINING
- SL STREET LIGHT
- SMH SEWER MANHOLE
- SSHC SANITARY SEWER HOUSE CONNECTION
- STA STATION
- TC TOP OF CURB
- WM WATER METER
- SIGN
- MANHOLE
- HANDICAPPED PARKING AND/OR HANDICAPPED ACCESS
- TYPICAL TREE & TRUNK DIAMETER (DRIPE LINE NOT INDICATED)
- STREET LIGHT
- AC PAVED
- BRICK PAVED
- CONCRETE PAVED
- FOOTPRINT OF EXISTING BUILDING

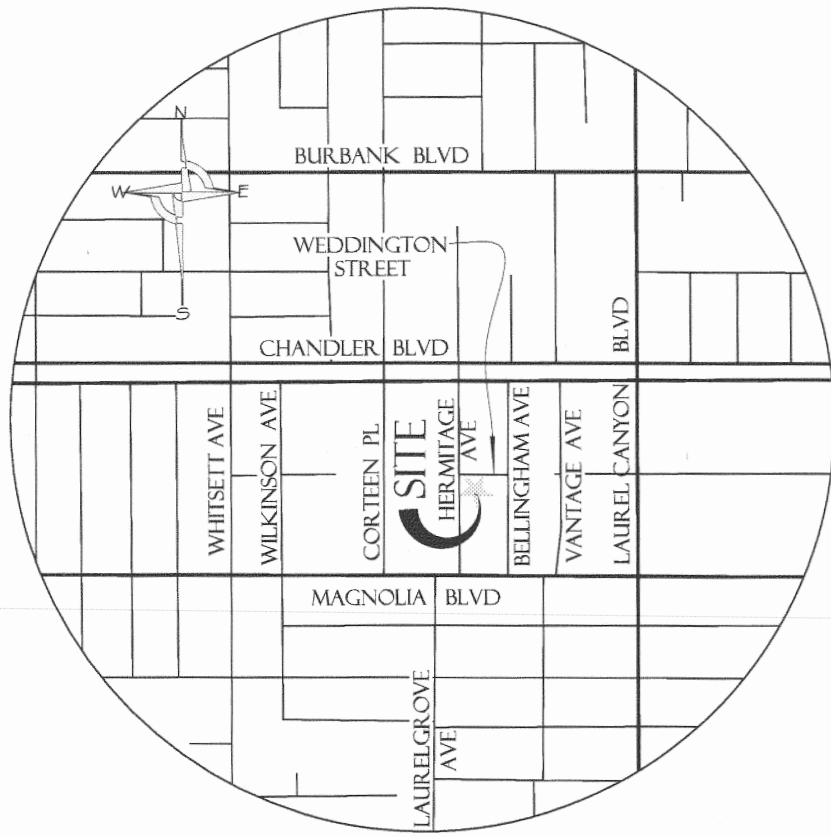

VACINITY MAP  
THOMAS GUIDE PAGE 562 F-2  
(NOT TO SCALE)

J:\DRAWING FILES\2013\JOBS\3169 HERMITAGEDWG\T-72725.DWG 9/3/2014 8:48:06 AM PDT